

IMPORTANT NOTES:
 1. NO UTILITIES, WETLAND TRANSITION AREAS OR STATE OPEN WATERS HAVE BEEN DERIVED WITHIN THE STATE RECORDS FOR THIS SURVEY. THE SURVEYOR HAS CONDUCTED A VISUAL INSPECTION OF THE SITE AS PER THE REQUIREMENTS OF THE STATE OF NEW JERSEY.
 2. PROPERTY NOT IN DESIGNATED FLOOD HAZARD AREA.

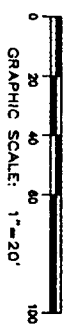

RIDGEDALE AVENUE
 60' R.O.W. PER FILE MAP A3820

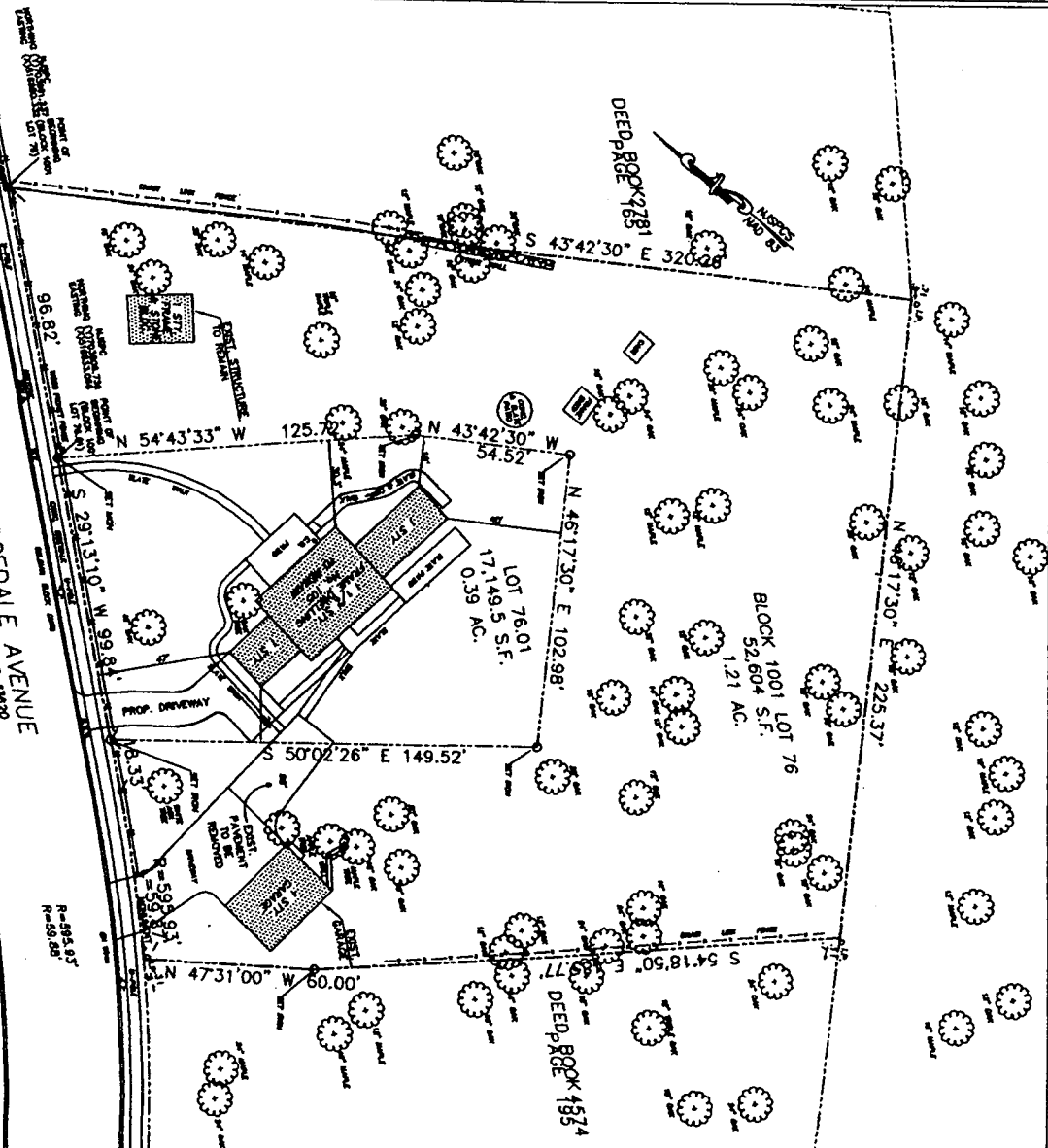

ADDRESSING PROPERTIES

| Block | Lot | Address | Owner |
|-------|-----|-------------------|--------------------------|
| 1001 | 75 | 108 RIDGEDALE AVE | MORRIS LAND CONSERVATION |
| 1001 | 76 | 108 RIDGEDALE AVE | MORRIS LAND CONSERVATION |
| 1001 | 77 | 101 RIDGEDALE AVE | MORRIS LAND CONSERVATION |

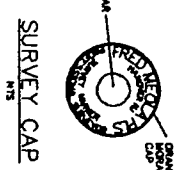

LEGEND OF ACQUISITION
 BLOCK 1001
 LOT 76 & 76.01
 CURRENT OWNERS DENNIS & EVELYN CALHMAN
 105 RIDGEDALE AVE

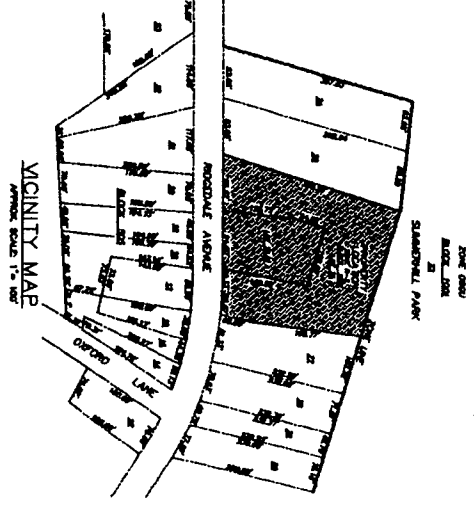

STATE OF NEW JERSEY DEPARTMENT OF ENVIRONMENTAL PROTECTION GREEN ACRES PROGRAM

IN MY PROFESSIONAL OPINION AND BELIEF AND BASED ON THE REFERENCED DOCUMENTATION I DECLARE THIS SURVEY TO BE CORRECT AND ACCURATE TO THE FOLLOWING PARTIES ONLY:
 BOROUGH OF MADISON
 STATE OF NEW JERSEY DEPARTMENT OF ENVIRONMENTAL PROTECTION GREEN ACRES PROGRAM
 MORRIS LAND CONSERVATION

[Signature]
 1/25/19

FREDERICK C. MEOLA
 LICENSED PROFESSIONAL SURVEYOR AND LAND SURVEYOR
 No. 12728
 State of New Jersey
 7207 Morris Avenue
 Suite 100
 Morris County, NJ 07960
 Phone: 908-527-1111
 Fax: 908-527-1112
 E-mail: fmeola@meola.com

RIDGEDALE AVE
SURVEY
 BLOCK 1001 LOT 76 & 76.01
 BOROUGH OF MADISON
 MORRIS COUNTY, NEW JERSEY

1 OF 1